

FCI

London

EST. 1985

Designer: Reyhaneh Amini

Living room:



FCI LONDON
Est. 1985
Furniture. Construction. Interior Design.

Living room 6th Floor, TV UNIT/ VIEW C:

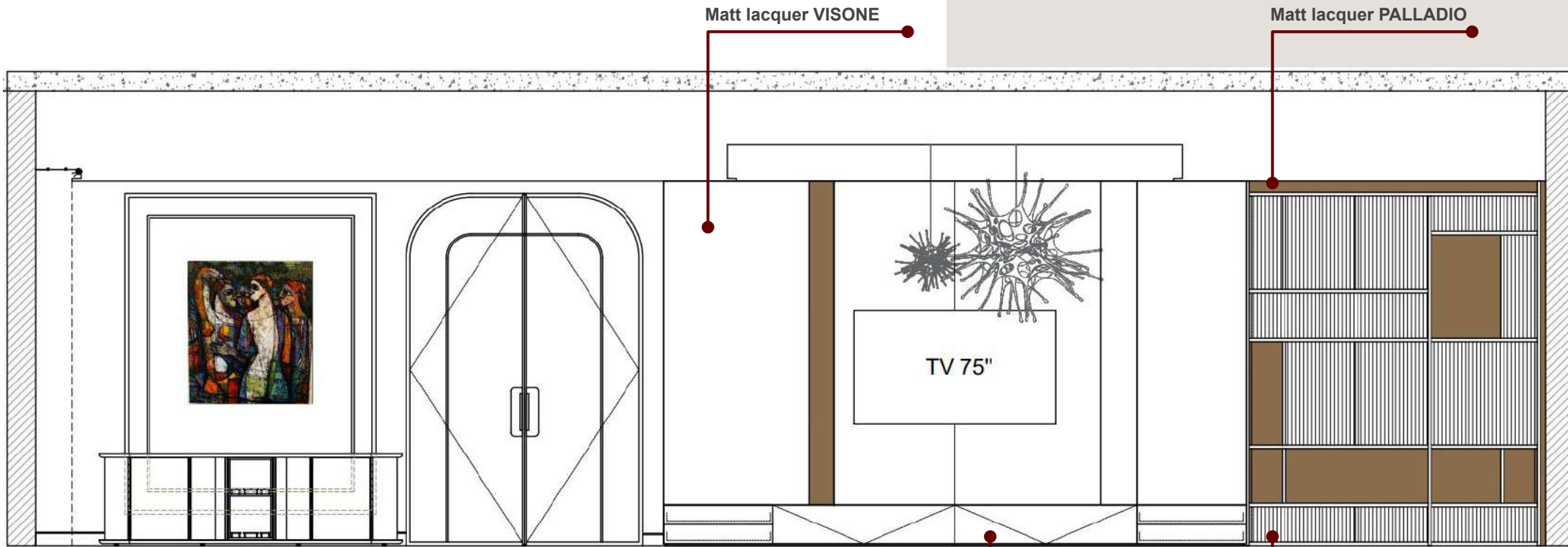

Matt lacquer VISIONE

Fluted Travertine 120x280



Visone

Palladio

Please note that the colours may vary according to the screen settings

Dining room:



FCI LONDON
Est. 1985
Furniture. Construction. Interior Design.

Master Bedroom:



FCI LONDON
Est. 1985
Furniture. Construction. Interior Design.

Living room:



Est. 1985
FCI LONDON
Furniture. Construction. Interior Design.

Please note that the colours may vary according to the screen settings

Living room:



Master bedroom:



Cinema room:



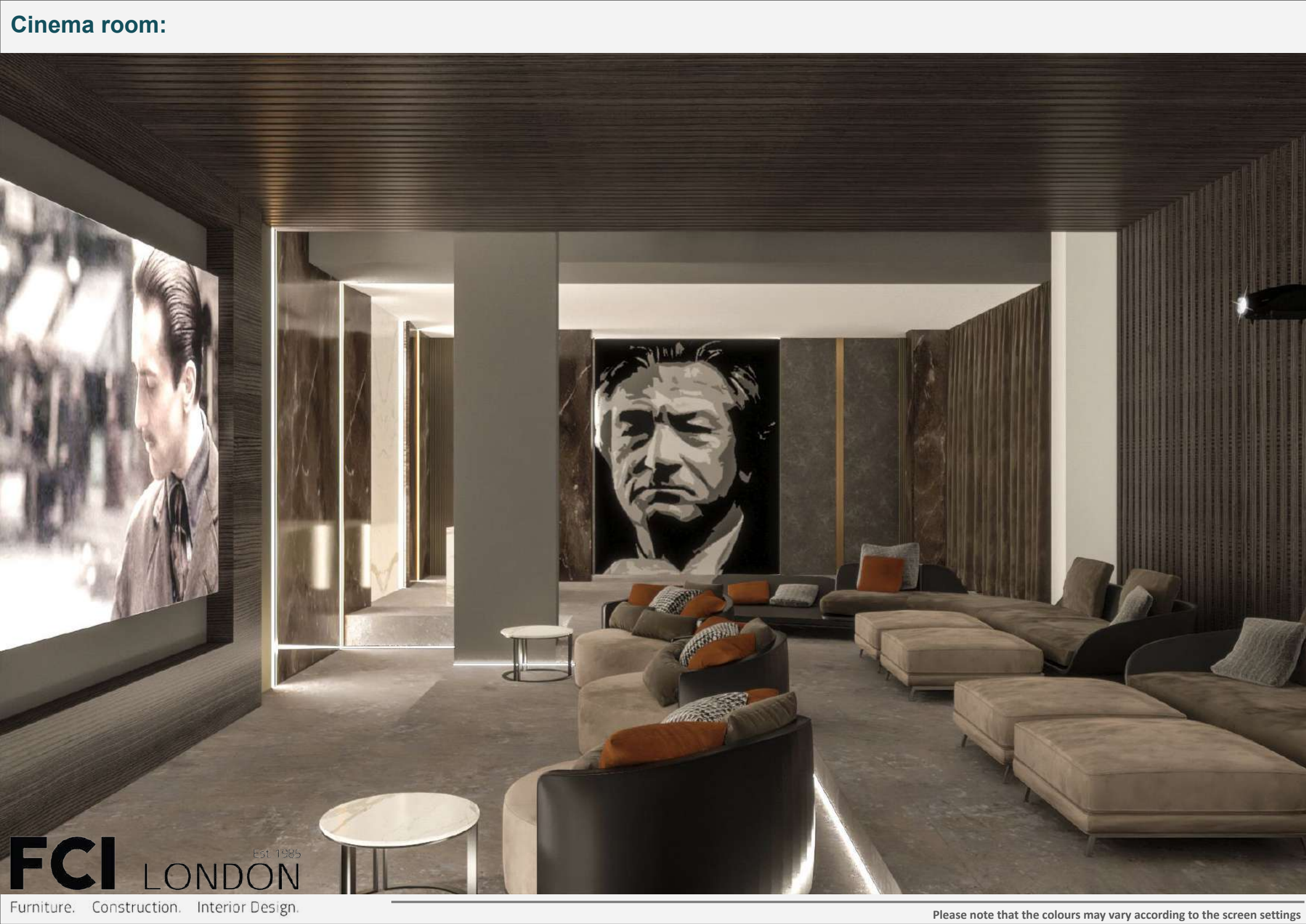

Cinema room:

Bathroom:



FCI LONDON
Est. 1985
Furniture. Construction. Interior Design.

Bathroom PLAN:

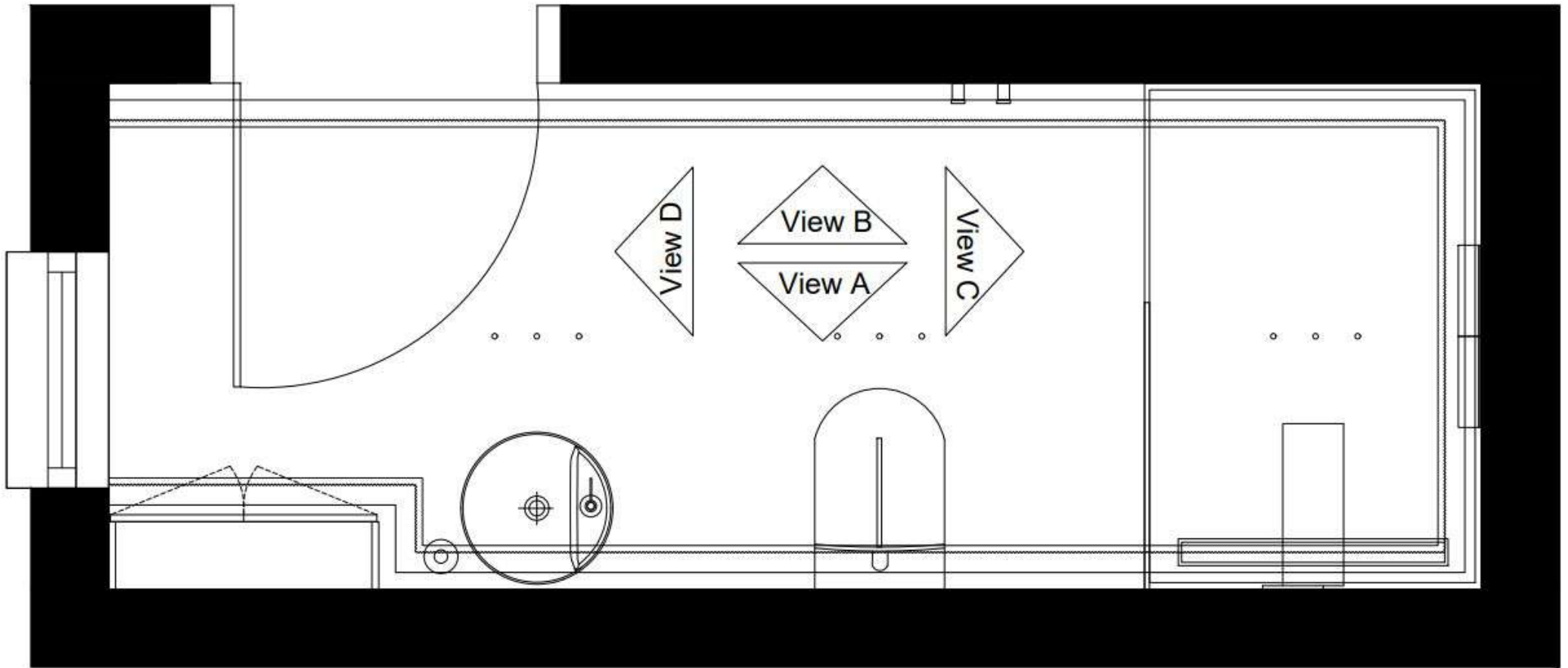

Joinery Color, Matt lacquer

BASIN FINISH

Tap FINISH/ GUN METAL

Bathroom WALL A:

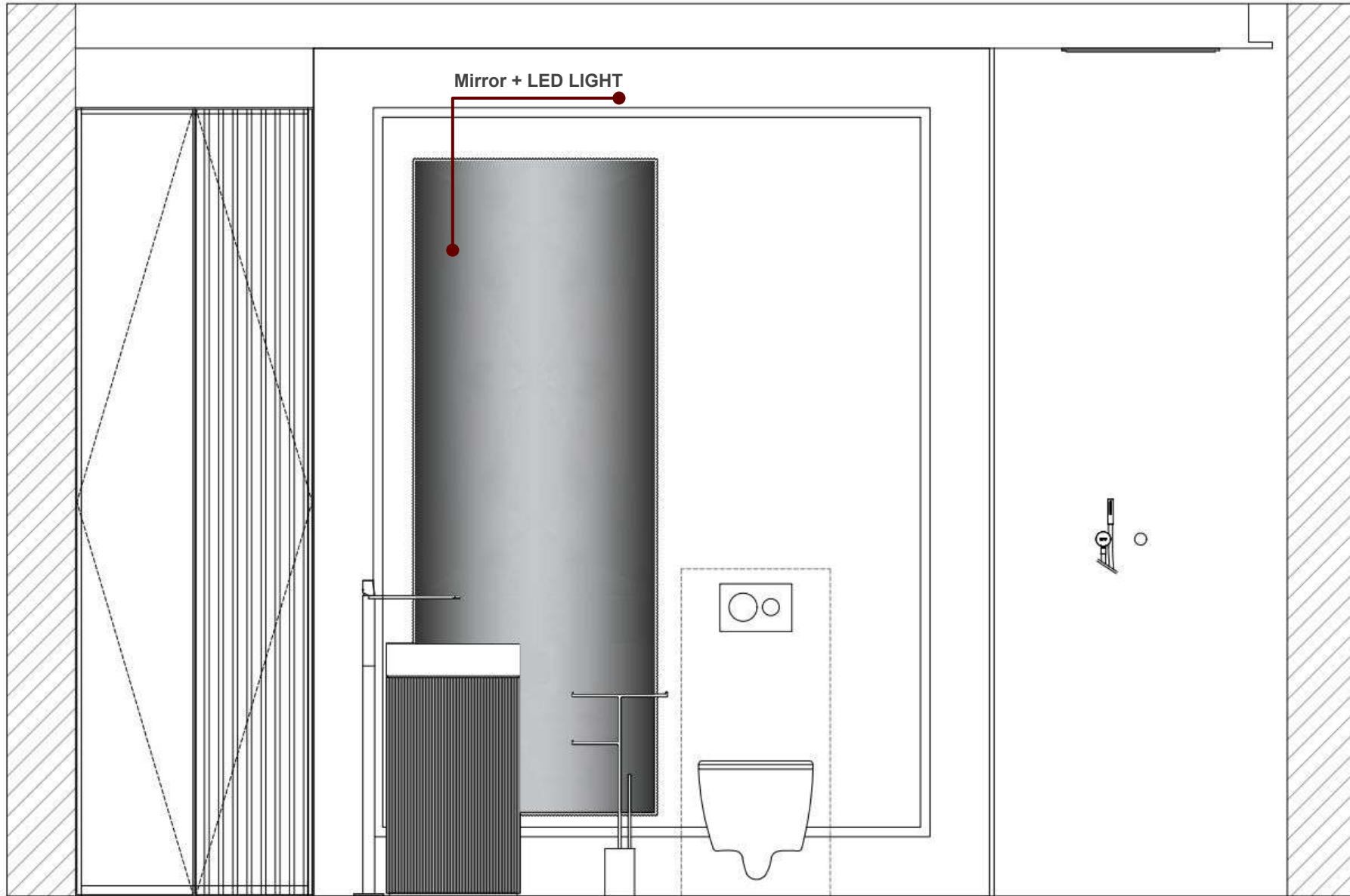

Office room:



Office Proposed FURNITURE:



Proposed Wallpaper



Proposed STAIRCASE

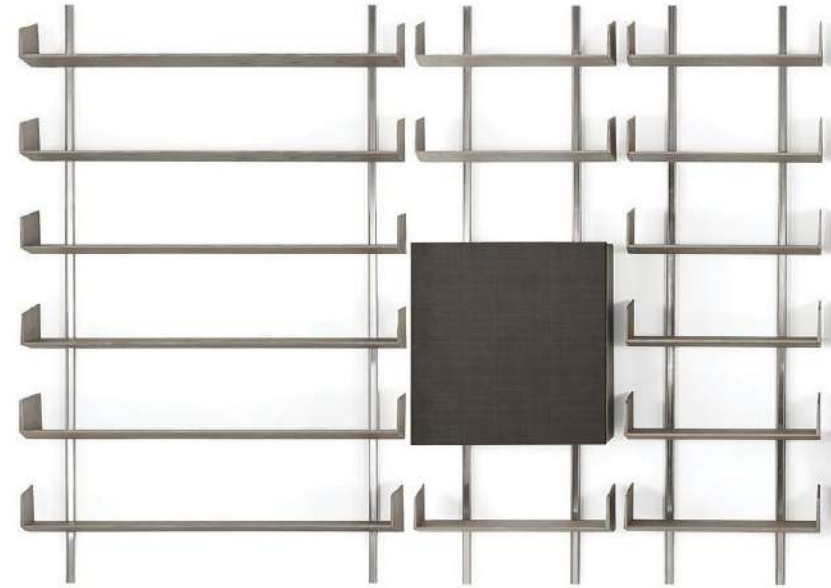

Proposed Bookshelf

Wine cellar:



Wine Cellar WALL A:

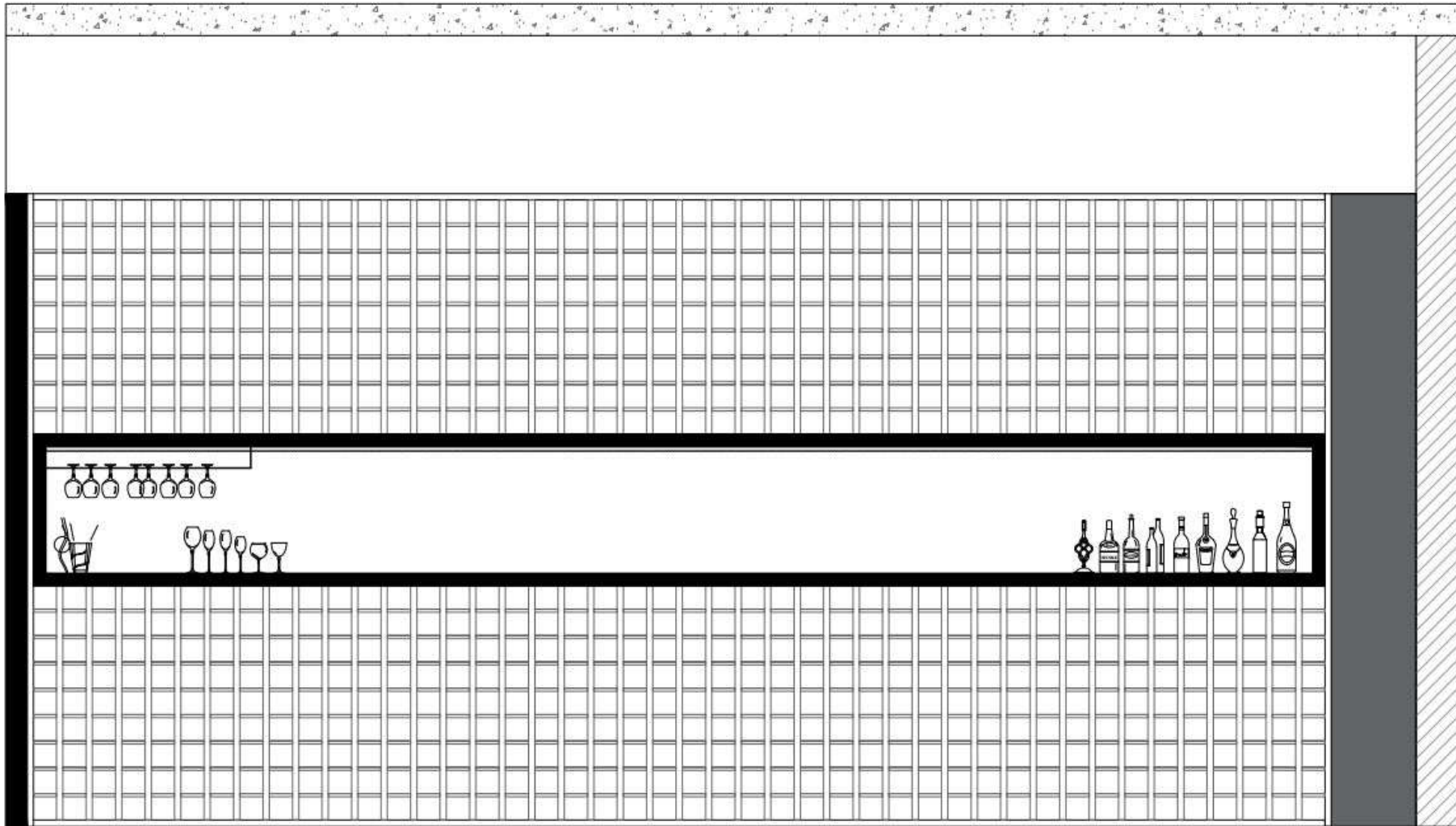

Proposed TRAVERTINE FLOOR

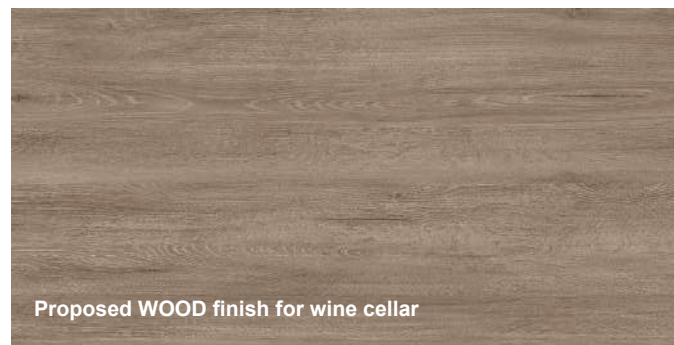

Proposed WOOD finish for wine cellar



FCI LONDON Est. 1985
Furniture. Construction. Interior Design.

Outdoor Design:

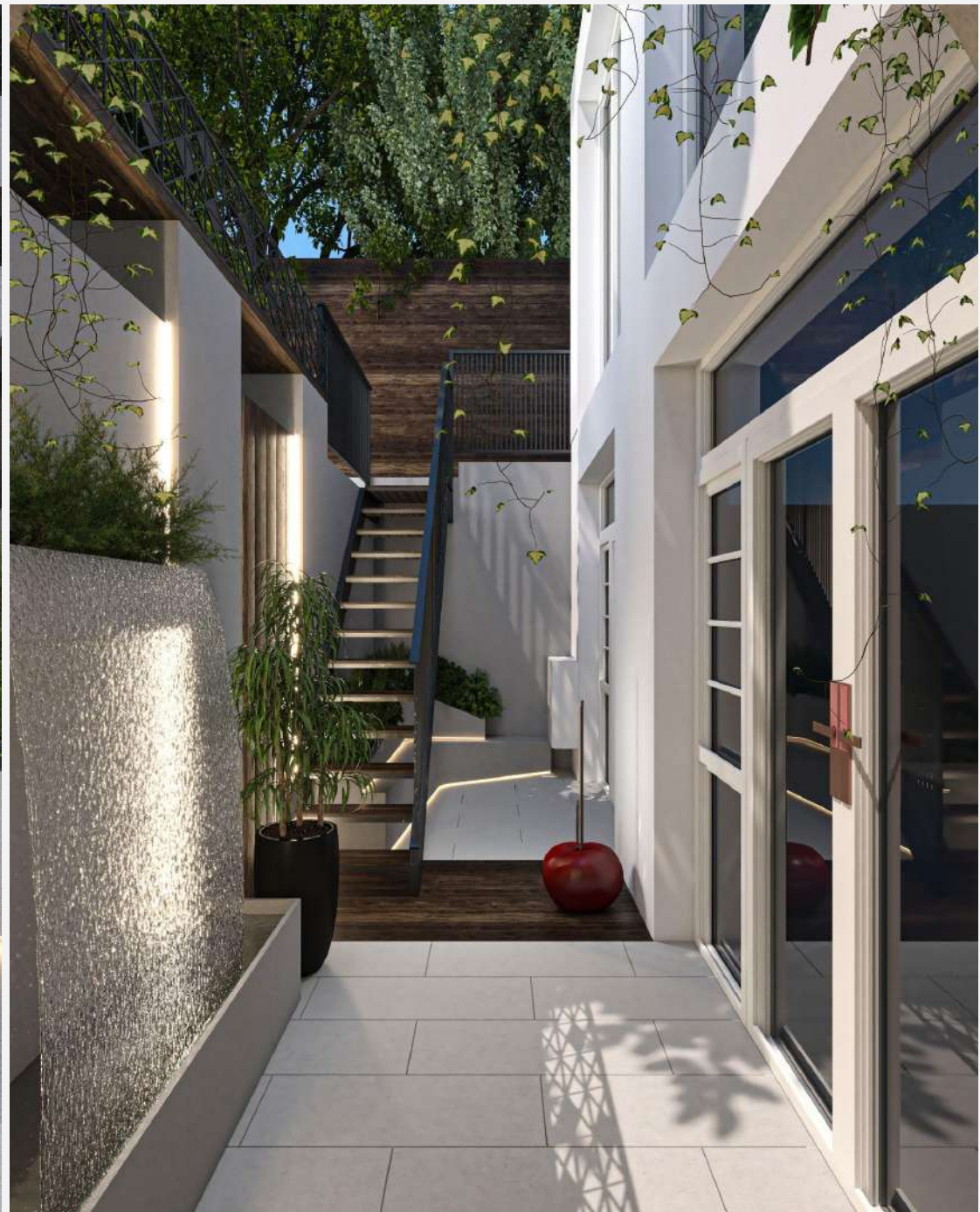

Outdoor Design:



Inspirational picture for steps front of the Cian's bedroom

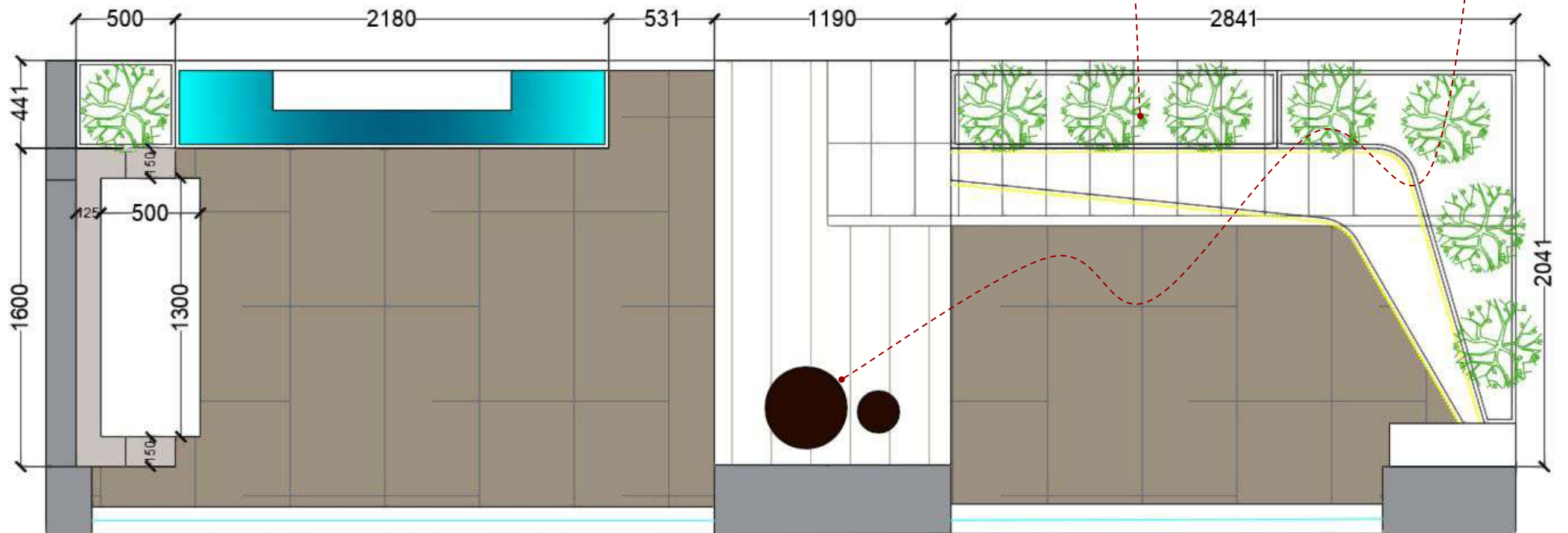

Outdoor Design:

